

How to measure your room # 1

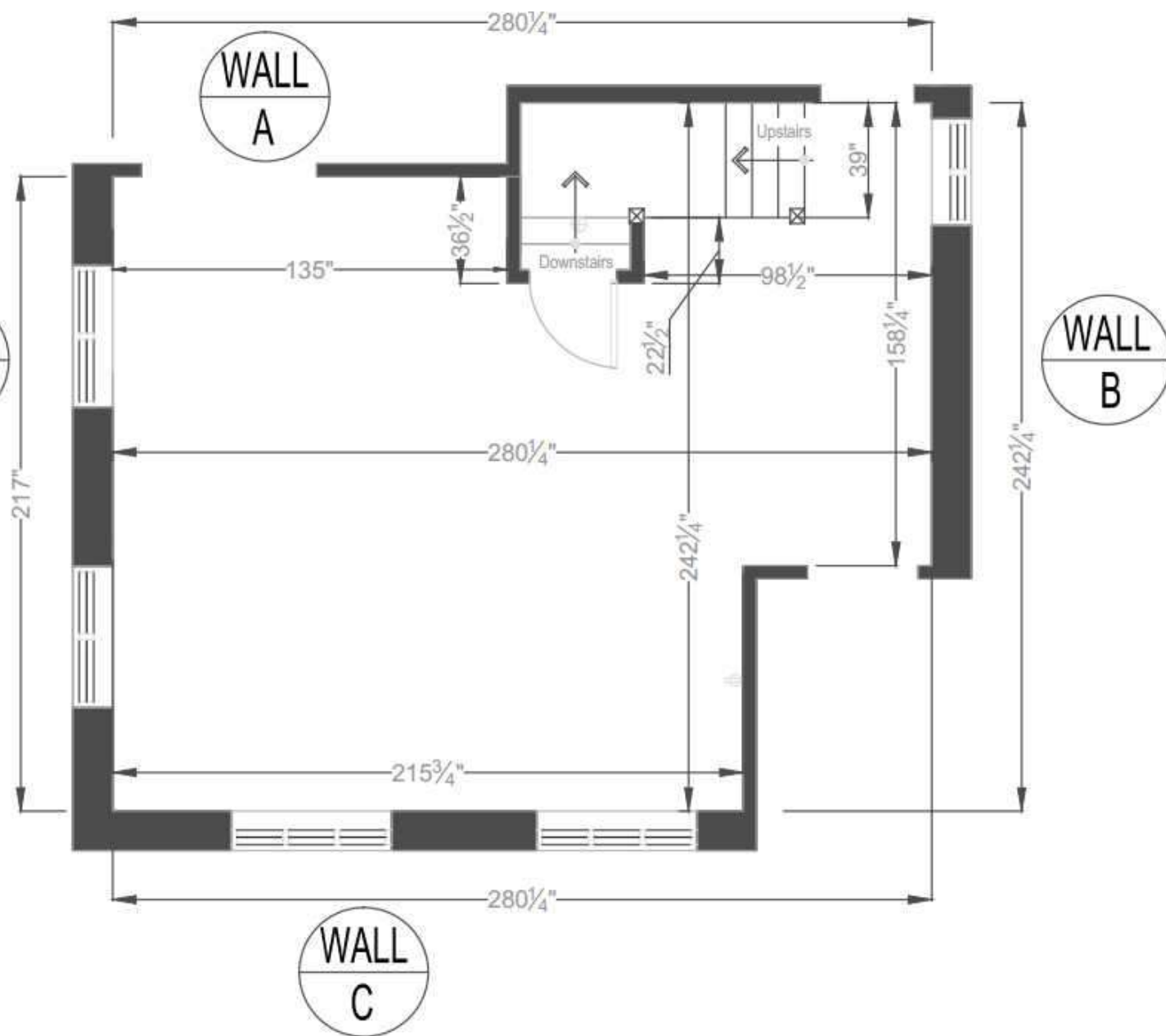

GENERAL FLOOR PLAN

1. Draw up a floor plan of your room.
2. Label each wall as indicated on this example.
3. Measure the length and the width of the room, straight down the middle of the room, as to have the longest dimension for each side.
4. Measure total width per wall. Including all entryways, doors and windows.



How to measure your room # 2

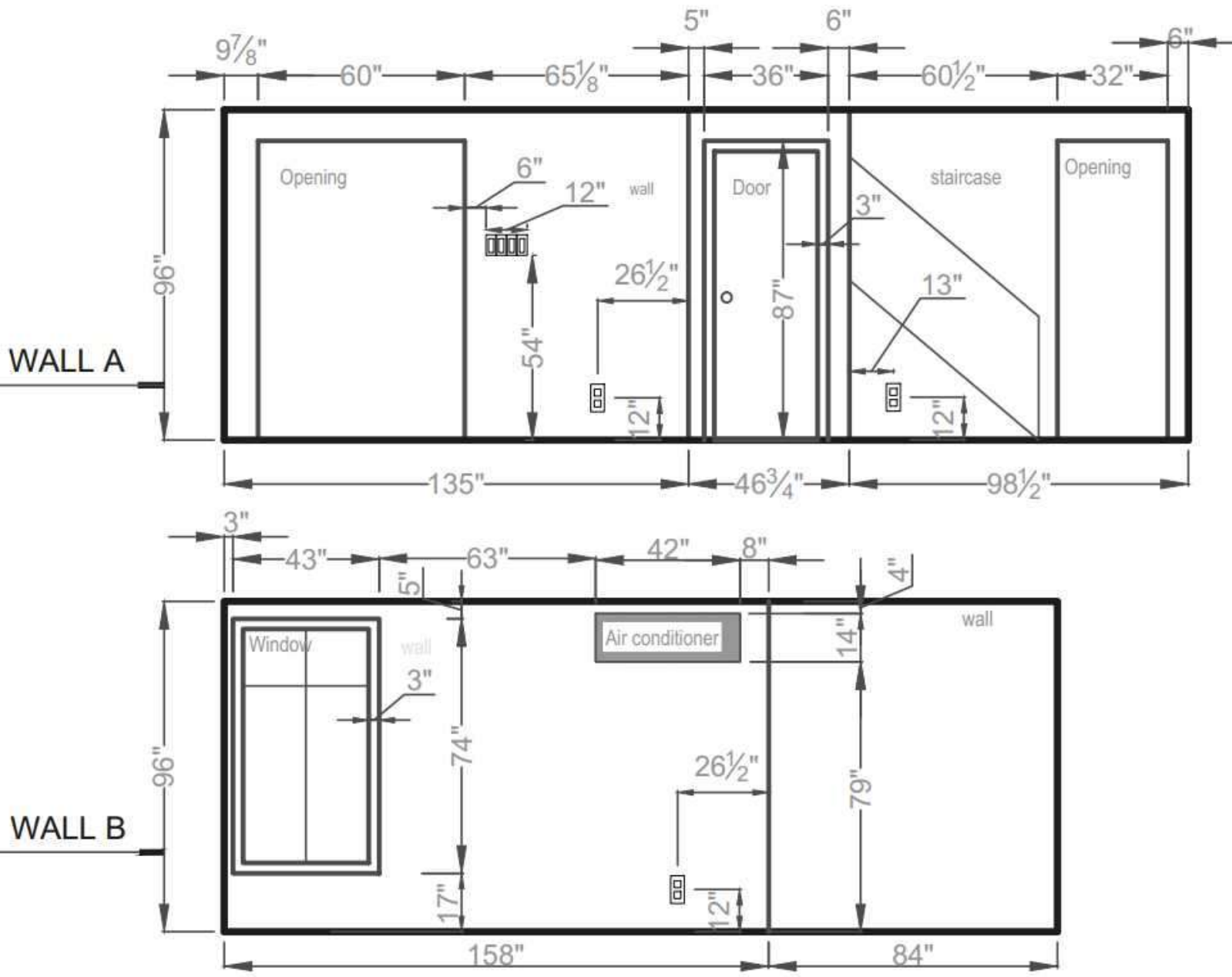

GENERAL WALL PLAN

See page 3.



How to measure your room # 3

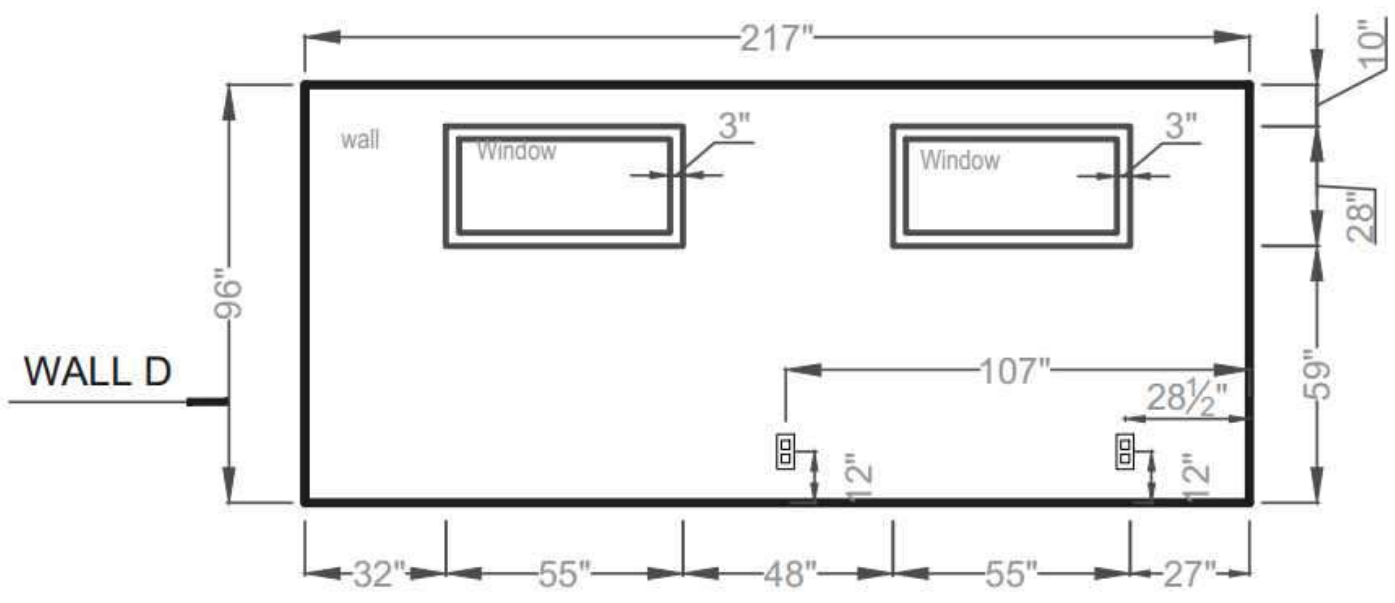
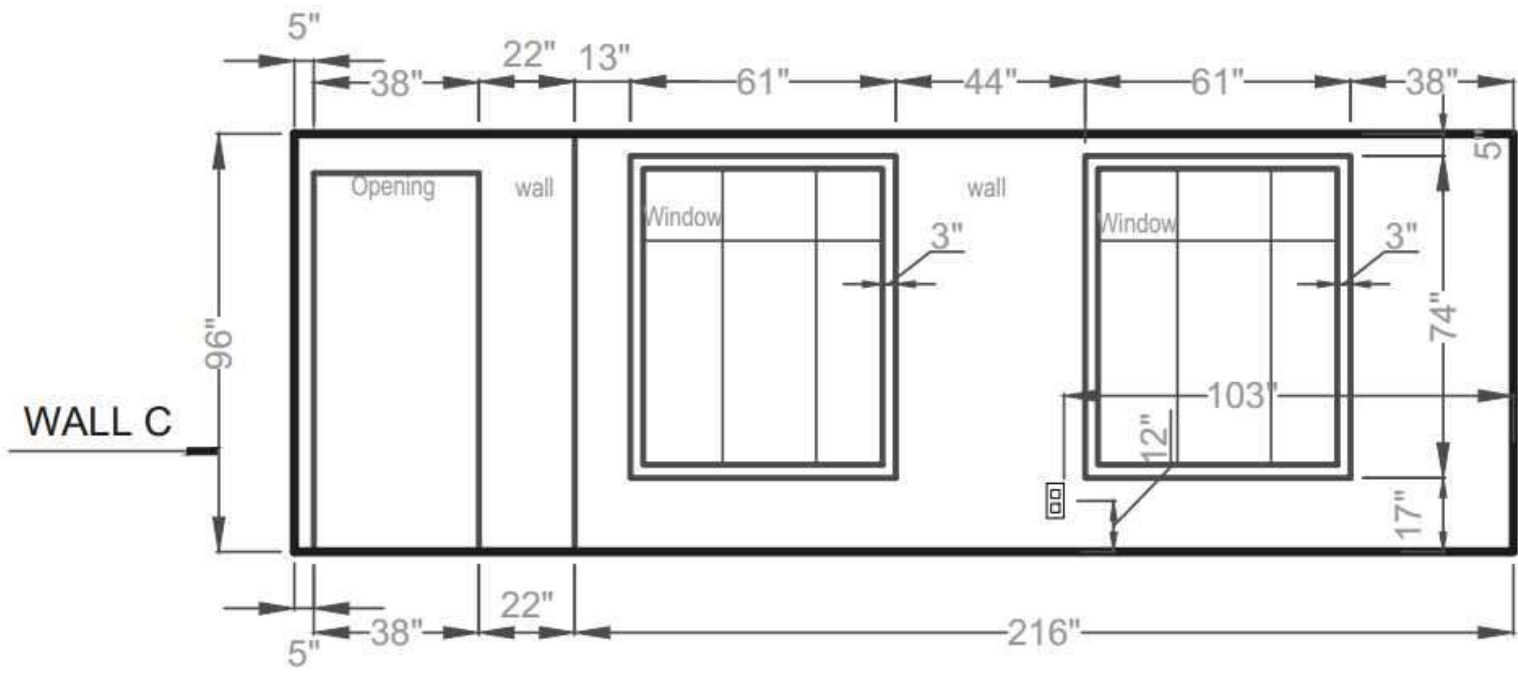

GENERAL WALL PLANS:

1. Draw each individual wall
2. Measure the total width of all walls, openings, doors, windows and casings.
3. Please measure your doors and windows including moldings
4. Draw in all outlets, switches and other items on your walls (ie- vent or sconce)
5. Repeat this step for all four walls

